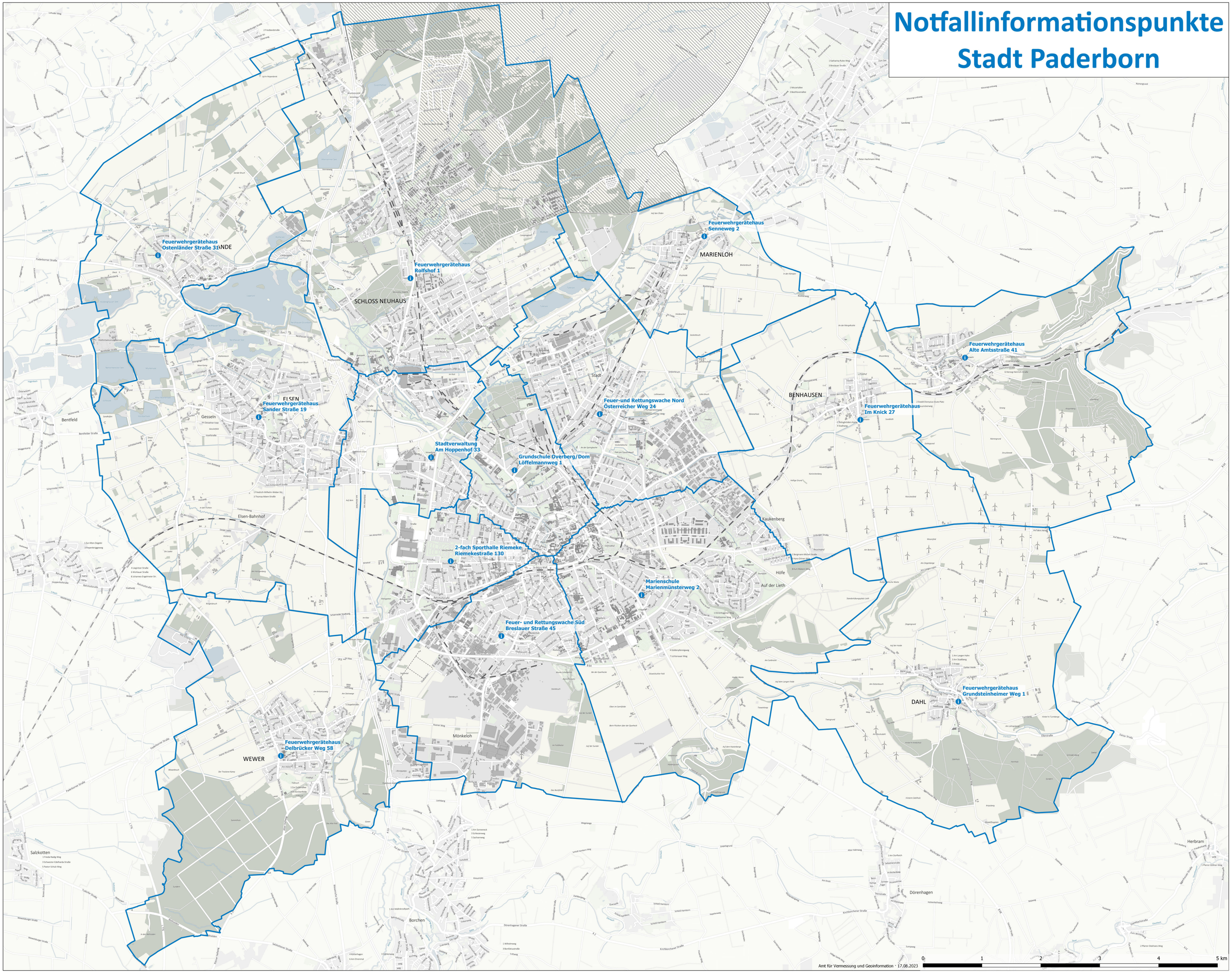Notfallinformationspunkte Stadt Paderborn